

**GENERAL NOTES:**

1. Please note that this is drawing for planning and is not to be used for construction.
2. This drawing is to be read in conjunction with relevant drawing's, specifications and reports.
3. Dimensions are in millimeters, unless noted otherwise.
4. Drawings are not to be scaled use figured dimensions only.
5. The contractor shall check all dimensions prior to construction, any discrepancies to be reported to the civil site supervisor immediately.
6. Temporary supports to the sides of the excavation may be required dependant on subsoil, method of work and site constraints, and are to be agreed with the EirGrid Engineer prior to commencement of excavation. Side slopes of an unsupported excavation dependant upon subsoil and shall be agreed with EirGrid Engineer.
7. Main contractor to provide a method statement and risk assessment for the excavation works for the EirGrid Engineer to review.
8. The construction, as shown, is applicable only where the subsoil at formation level exceeds 100kN/m<sup>2</sup> Bearing capacity.
9. Suitability of the cover and chamber to be assessed by the project Engineer in circumstances of high traffic loading in accordance with the recommendations of NRA Design manual for roads and bridges addendum to HA 104/09.
10. Cover and frame to B.S. EN 124.
11. Cover shall have approved badged marking incorporated to the approval of the EirGrid Engineer.
12. All materials and workmanship to be in accordance with the NRA Specification for roadworks.
13. Reinstatement to comply with requirements of the relevant local authority/asset owner.
14. Reinforced concrete to be a minimum grade C32/40, sulphate resisting cement to be used where aggressive soil conditions apply, refer to table 6.1 OF B.S. 8110.
15. Final position of link box to be agreed with ESB/Eirgrid prior to installation.

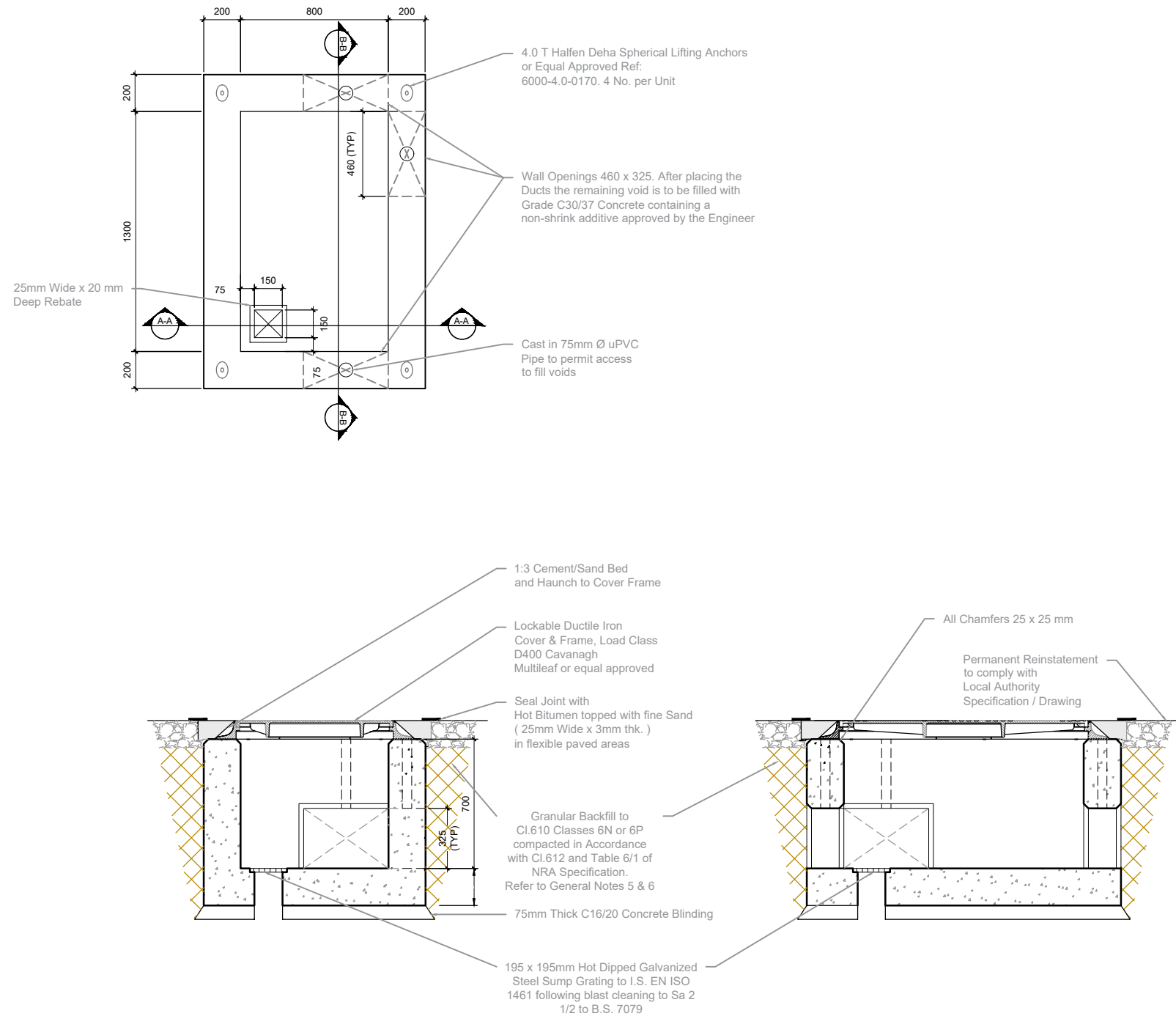

**Link Box Chamber Details**

SCALE 1:30



Head Office  
 Beenreigh,  
 Abbeydorney,  
 Tralee, Co. Kerry  
 Ireland  
 Tel: 00353 66 7135710

CLIENT



PROJECT

Ballincor Wind Farm  
 110 kV Grid Connection

PROJECT NUMBER  
 05-867

SHEET NUMBER  
 05867-DR-214

SHEET TITLE

Typical Link Box  
 Chamber Details

DRAWING STATUS  
 For Planning

ISSUE/REVISION

I/R	DATE	DESCRIPTION
P2	07.07.2025	Issued for Planning
P1	16.08.2024	Issued for Planning